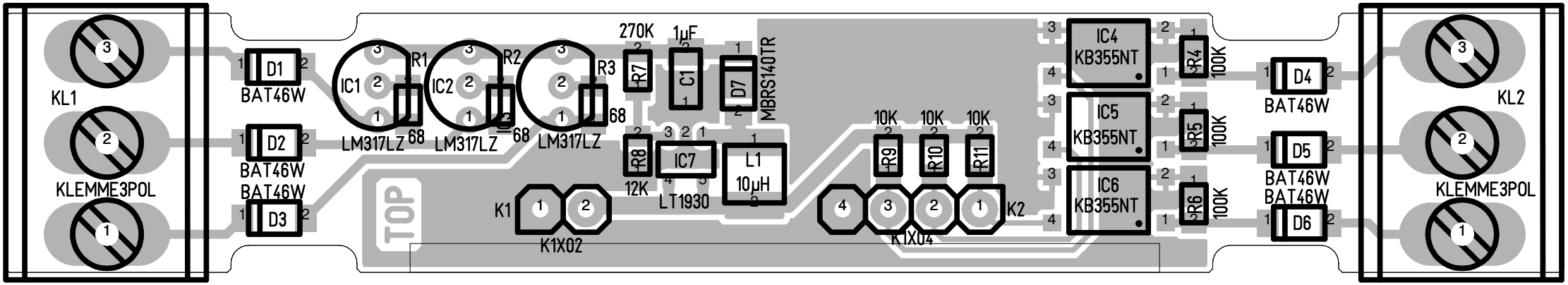
KL1
KLEMME3POL
D1
BAT46W
D2
BAT46W
BAT46W
D3
IC1
LM317LZ
R1
68
IC2
LM317LZ
R2
68
IC3
LM317LZ
R3
68
270K
R7
1µF
C1
D7
MBRS140TR
R8
12K
IC7
LT1930
L1
10µH
K1
K1X02
TOP
10K
R9
10K
R10
10K
R11
K2
K1X04
IC4
KB355NT
IC5
KB355NT
IC6
KB355NT
R4
100K
R5
100K
R6
100K
D4
BAT46W
D5
BAT46W
BAT46W
D6
KL2
KLEMME3POL